NoNameD

Mystery School

Brought to you by the Following Staffs

Translator

-] Hyunburn

Cleaner/Redrawer/
Typesetter

-] PrionBlank

Proofreader

-] Blue

Story of The UnnameD

Mystery School Thriller

NoNamed
(C) Author: Moon

Visit @ Naver
http://j.mp/16ZudWV

Translated by:
Kisu KMS
- The Rarity Bringer of Scanlation-

Visit @ Kisu KMS
www.kisu.kissmanga.com

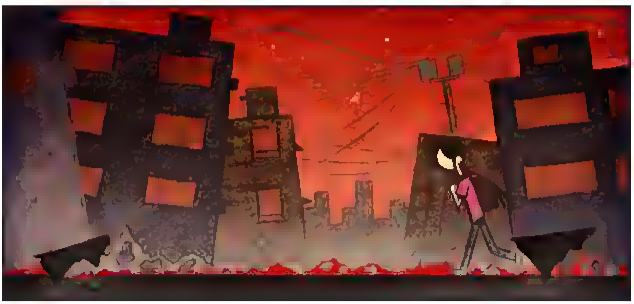

SFX: twitch

SFX: rise

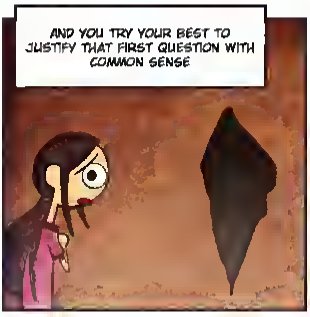

SHOCK, DISMAY... AND
FEAR

EVEN AFTER WITNESSING THAT TRUTH, YOU STILL THINK YOUR TEENSY LOGIC CAN DEVOUR ALL THESE ABSURDITIES

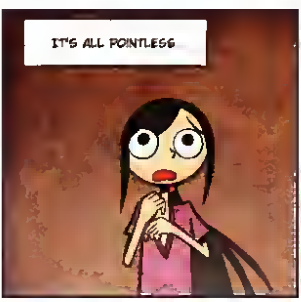
IT'S ALL POINTLESS

YOU HAVE NO RIGHT TO KNOW THE TRUTH

AFTER ALL...
THIS PLACE ISN'T MADE FOR YOU

ARE YOU CHOKING TO DEATH?
DON'T WORRY, THAT WILL NEVER HAPPEN

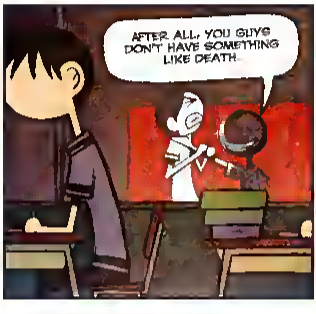
AFTER ALL, YOU GUYS DON'T HAVE SOMETHING LIKE DEATH

INSTEAD I'LL ATTACK YOUR BRAIN BY CUTTING OFF YOUR OXYGEN

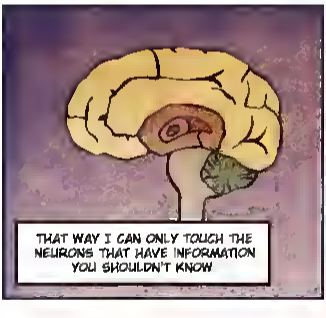
THAT WAY I CAN ONLY TOUCH THE NEURONS THAT HAVE INFORMATION YOU SHOULDN'T KNOW

AH! BUT I'M NOT GOING TO ATTACK THEM DIRECTLY
I CAN'T USE YOU GUYS EVER AGAIN IF YOUR BRAIN GETS BROKEN

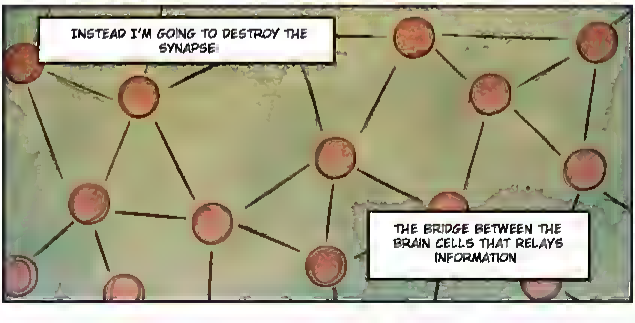
INSTEAD I'M GOING TO DESTROY THE SYNAPSE!
THE BRIDGE BETWEEN THE BRAIN CELLS THAT RELAYS INFORMATION

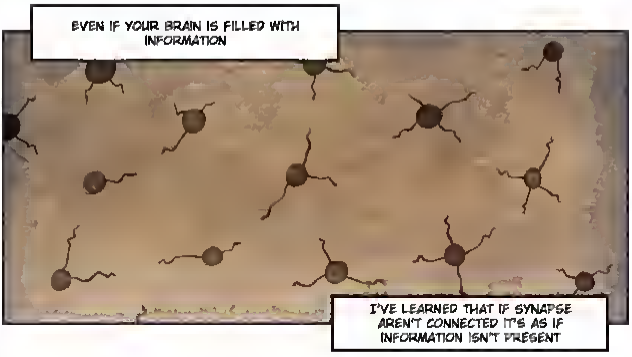
EVEN IF YOUR BRAIN IS FILLED WITH INFORMATION
I'VE LEARNED THAT IF SYNAPSE AREN'T CONNECTED IT'S AS IF INFORMATION ISN'T PRESENT

I TAKE CARE OF KIDS WHO SAW THINGS THEY SHOULDN'T HAVE THAT WAY.

OF COURSE YOU'RE GONNA RUN AWAY TO LEARN THE TRUTH SOONER OR LATER
CAFETERIA

BUT I JUST HAVE TO CATCH YOU AGAIN. THAT'S MY JOB AFTER ALL.

IF I KEEP DOING THIS, THERE ARE NO MORE SYNAPSES IN YOUR BRAINS THAT I CAN CHOP OFF.

ALTHOUGH YOUR HEAD IS INSTEAD FILLED WITH INFORMATION.

OF COURSE, YOU HAVE NO IDEA WHAT THEY ARE, THOUGH HEHEHE

M...MY SICKNESS WASN'T AMNESIA?

EXACTLY! YOUR SYMPTOM IS NOTHING LIKE THAT

W...WHERE IS THIS?

IS THIS REALLY WHERE I'VE BEEN LIVING?

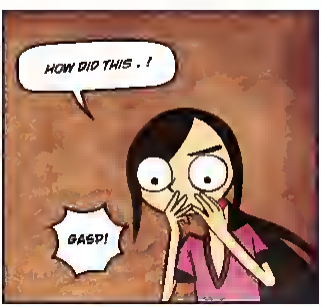
HOW DID THIS . !
GASP!

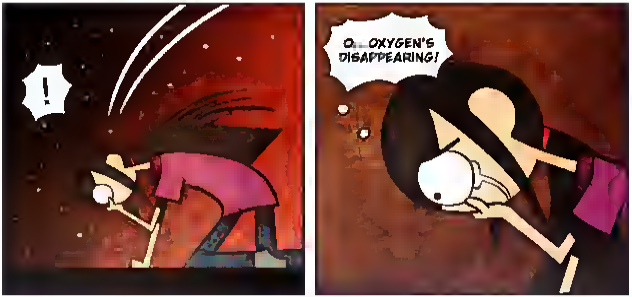
!
O...OXYGEN'S DISAPPEARING!

sPx: Fall

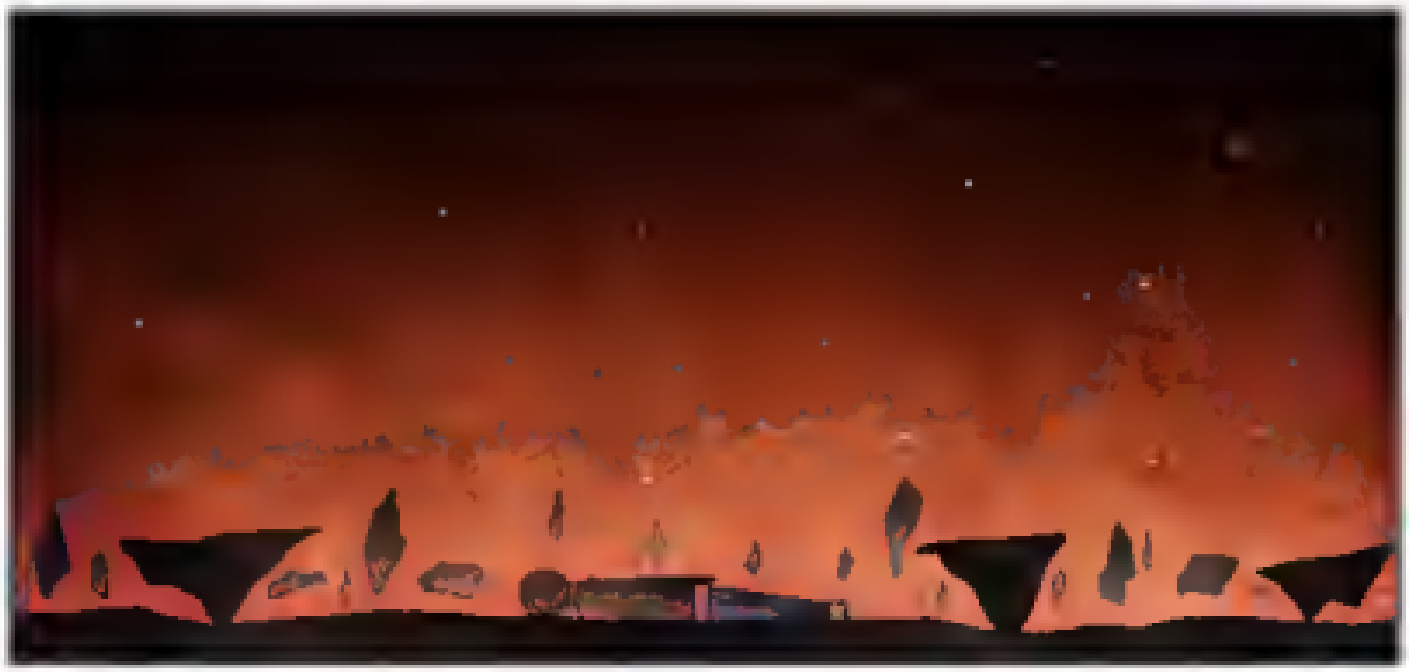

OTHER KIDS ARE EASY TO HANDLE
BUT YOU ARE JUST A STUBBORN SON OF A GUN
YOU MOVE AROUND EVEN IF I PAUSE IT

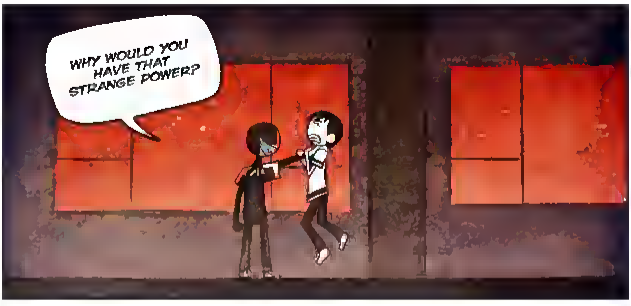

SFX: Plosh

SFX: Whoosh

*tln note: korean onomatopoeia for this is another way of expressing flashing. There is no interaction of sound in the original manwha, since of course not, there's no air :P

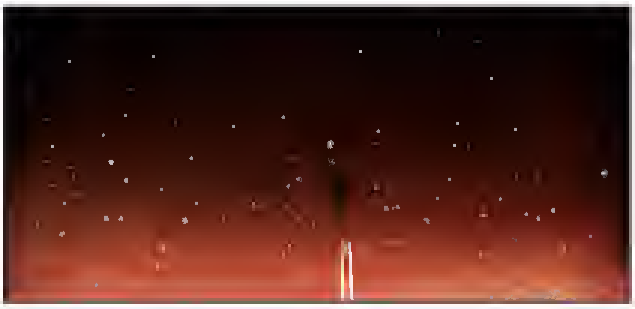

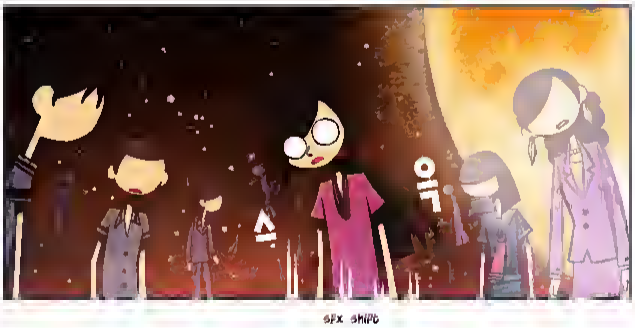

SEX SHIPS

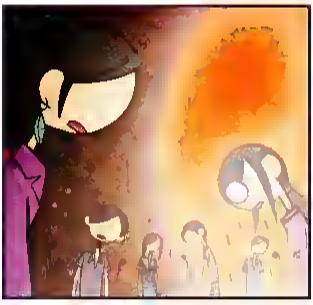

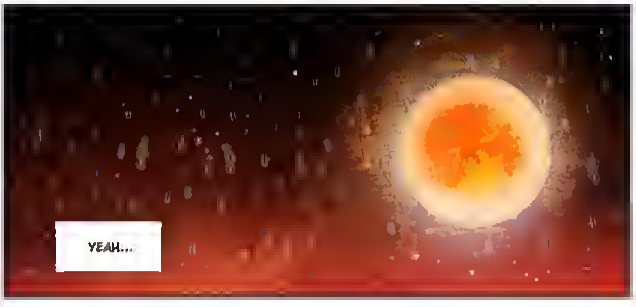

WHAT THE HELL IS THIS PLACE ALL ABOUT?

STORY OF THE UNNAMED

NonameD

EPISODE 13

Under the Stars

© AUTHOR MOON

NO ONE TAUGHT ME BUT SINCE BIRTH I INSTINCTIVELY STARTED TO SUPERVISE YOU AND ERASE YOUR MEMORIES.
THANKS TO THAT, I DIDN'T HAVE SOMETHING LIKE DOUBT. AFTER ALL I WAS BORN HERE AND I ONLY KNEW OF THIS PLACE.
BUT I LEARNED AS I TOUCHED YOUR MEMORIES--
YOU WERE WONDERING THINGS I COULDN'T EVEN IMAGINE.
THINGS LIKE, 'WHO MADE THIS PLACE?'
'FOR WHAT PURPOSE IS IT MOVING...'
AND...
'WHO IN THE WORLD ARE WE?'

THANKS TO YOU GUYS, I STARTED TO WONDER TOO.
BUT I COULDN'T FIGURE ONT ANYTHING

BUT ONE THING SURELY BECAME CLEAR TO ME
THAT WE WERE ALL ABANDONED

HOW DID I KNOW THAT?
YON GUYS FLOAT UP TO A PLACE I CAN'T REACH BECAUSE YOUR HEAD IS FILLED WITH INFORMATION

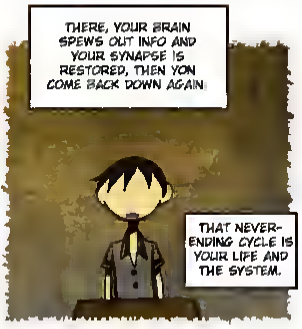
THERE, YOUR BRAIN SPEWS OUT INFO AND YOUR SYNAPSE IS RESTORED, THEN YON COME BACK DOWN AGAIN.
THAT NEVER-ENDING CYCLE IS YOUR LIFE AND THE SYSTEM.

BUT SOONER OR LATER...
THOSE IN THE SKY STARTED TO STAY.

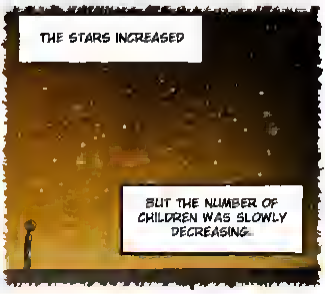
THE STARS INCREASED
BUT THE NUMBER OF CHILDREN WAS SLOWLY DECREASING.

I REALIZED
THAT I WAS THE ONLY ONE WORKING TIRELESSLY.

SFX. press

SFX. Pat!

SFX. drop-

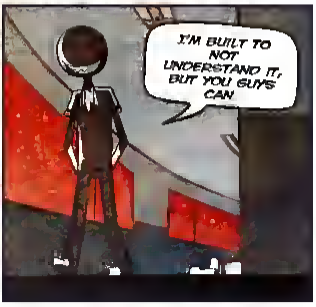

THAT'S SO SHIT-LIKE. I RULE YOU GUYS BUT I CAN'T DO SOMETHING
BUT I RULE THIS PLACE SO I CAN SEE EVERYTHING YOU GUYS DO.
SO GO AHEAD AND KEEP LOOKING FOR THE MEMOS LIKE YOU DON'T KNOW A THING
I'M SO CURIOUS AS TO WHAT HAPPENS IN THE REST OF THE BOOK, OKAY? KUHUHUHUHUHU

SFX shhh

SFX shshshshshsh

COME ON! IF WE LOSE THEM...!

WHAT? WHERE DID HE GO!

YO! LEE JI SUN! DID YOU SEE WHERE THE TRANSFER KID WENT?

HE WAS HERE A SECOND AGO BUT HE SUDDENLY DISAPPEARED!
!

깨-끼

sfx: blink-

sfx rise

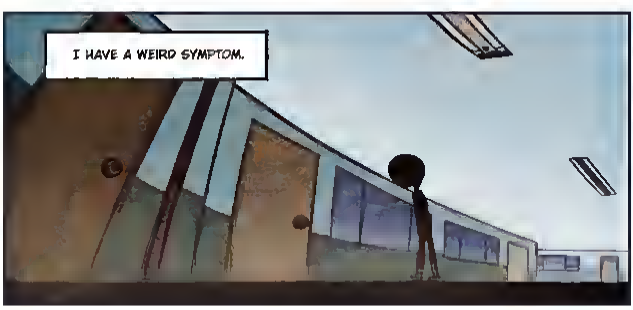

IT'S A SYMPTOM WHERE

I'M CLUELESS OF WHERE I AM

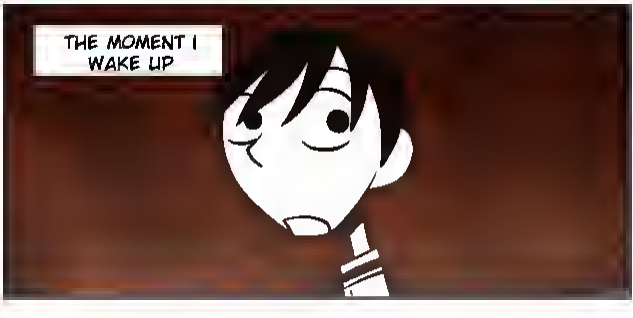
THE MOMENT I WAKE UP

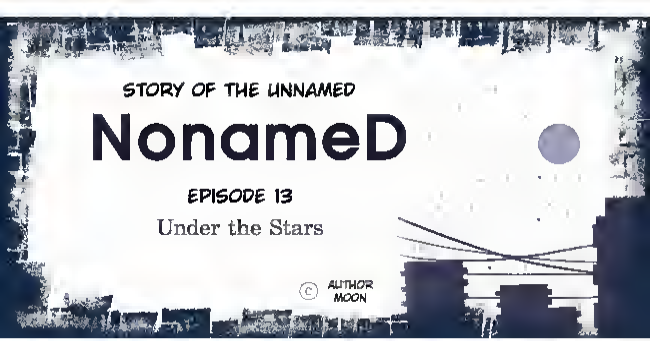

Continued...

Visit us at: www.kisu.kissmanga.com

Previously on Kisu KMS: Reminiscent Release
Code:Breaker Chapter 223: Elphis of Evil 4:
When the Blue Flame burns.